THAT SHOULD BE ME

Music & Lyrics: Lukasz Gottwald, Nasri Atweh, Justin Bieber & Adam Messinger
Performed: Justin Bieber ft. Rascal Flatts
Op: Messy Music, Tre Ball Music, Sony/ATV Songs LLC / Universal Music Publishing / Bughouse / Songs For Heart Music
Sp: Sony Music Publishing (Pte) Ltd. / Universal Music Publishing Pte. Ltd. / Fujipacific Music (S.E. Asia) Ltd.

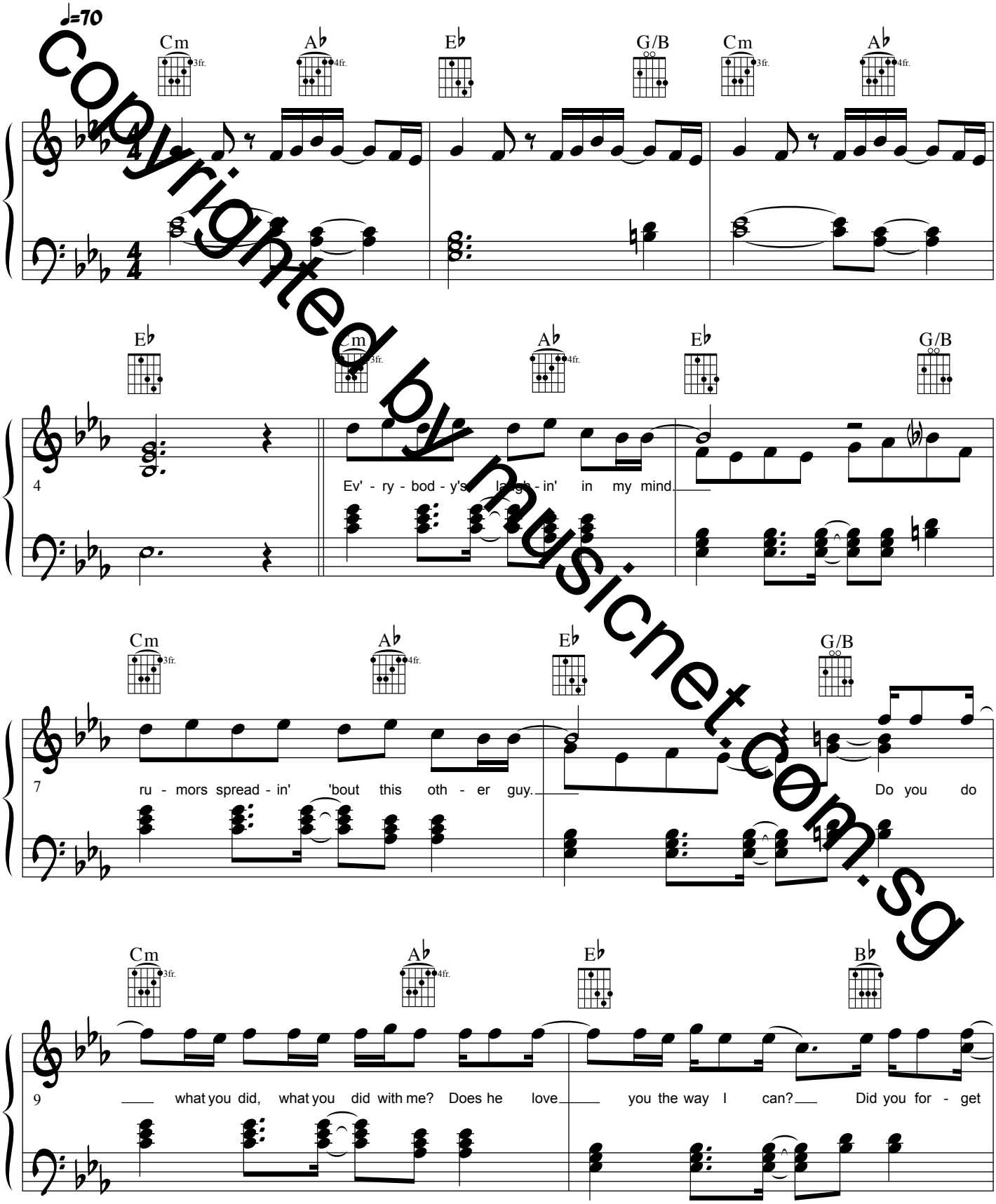

copyrighted by musicnet.com.sg